VISIT…

LANZAROTE Caliente.COM

WHERE ARE YOU NOW?

Words and Music by
MICHELLE BRANCH

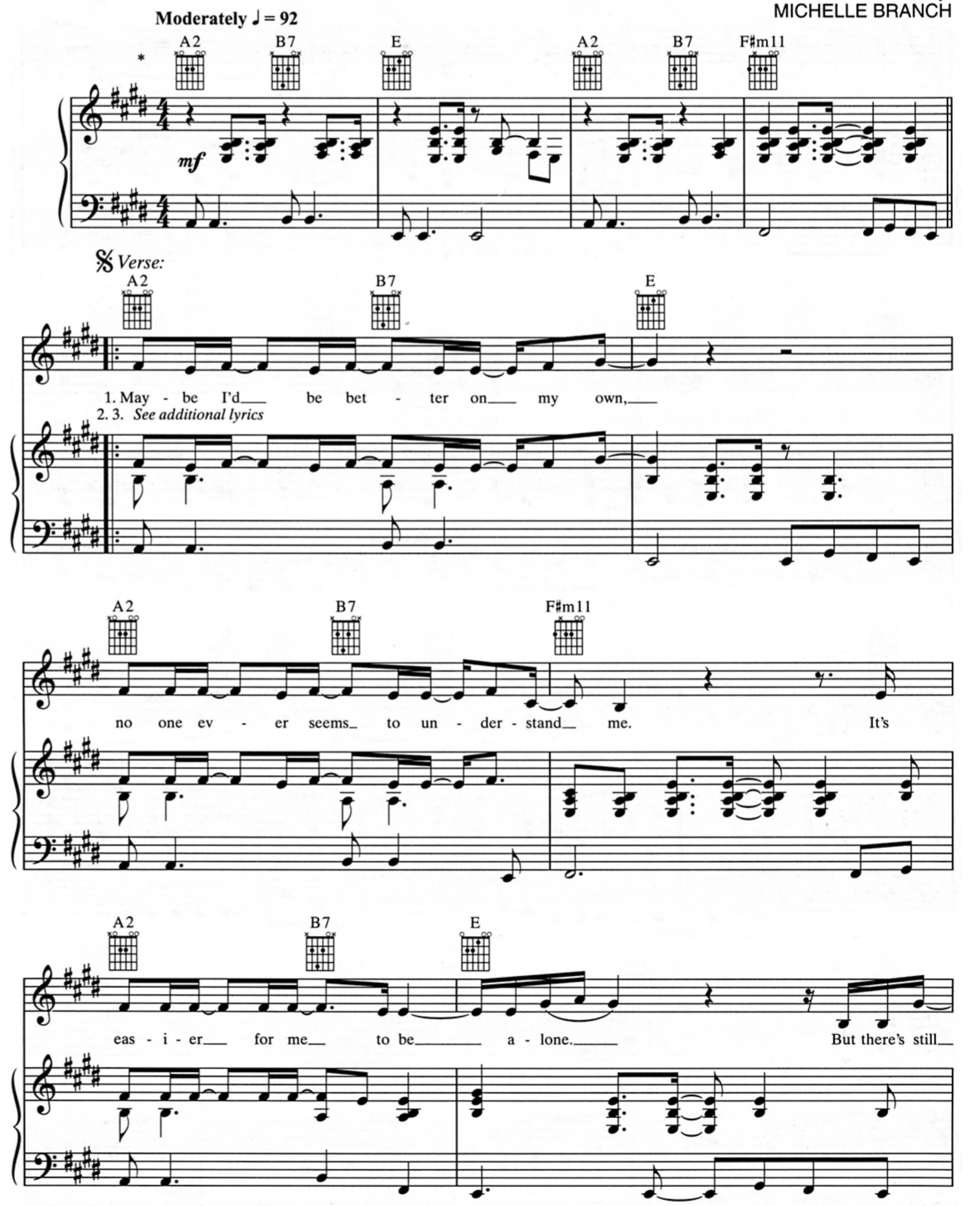

* Original recording in key of E♭ major.

© 2003 WARNER-TAMERLANE PUBLISHING CORP. and I'M STILL WITH THE BAND MUSIC
All Rights Administered by WARNER-TAMERLANE PUBLISHING CORP.
All Rights Reserved

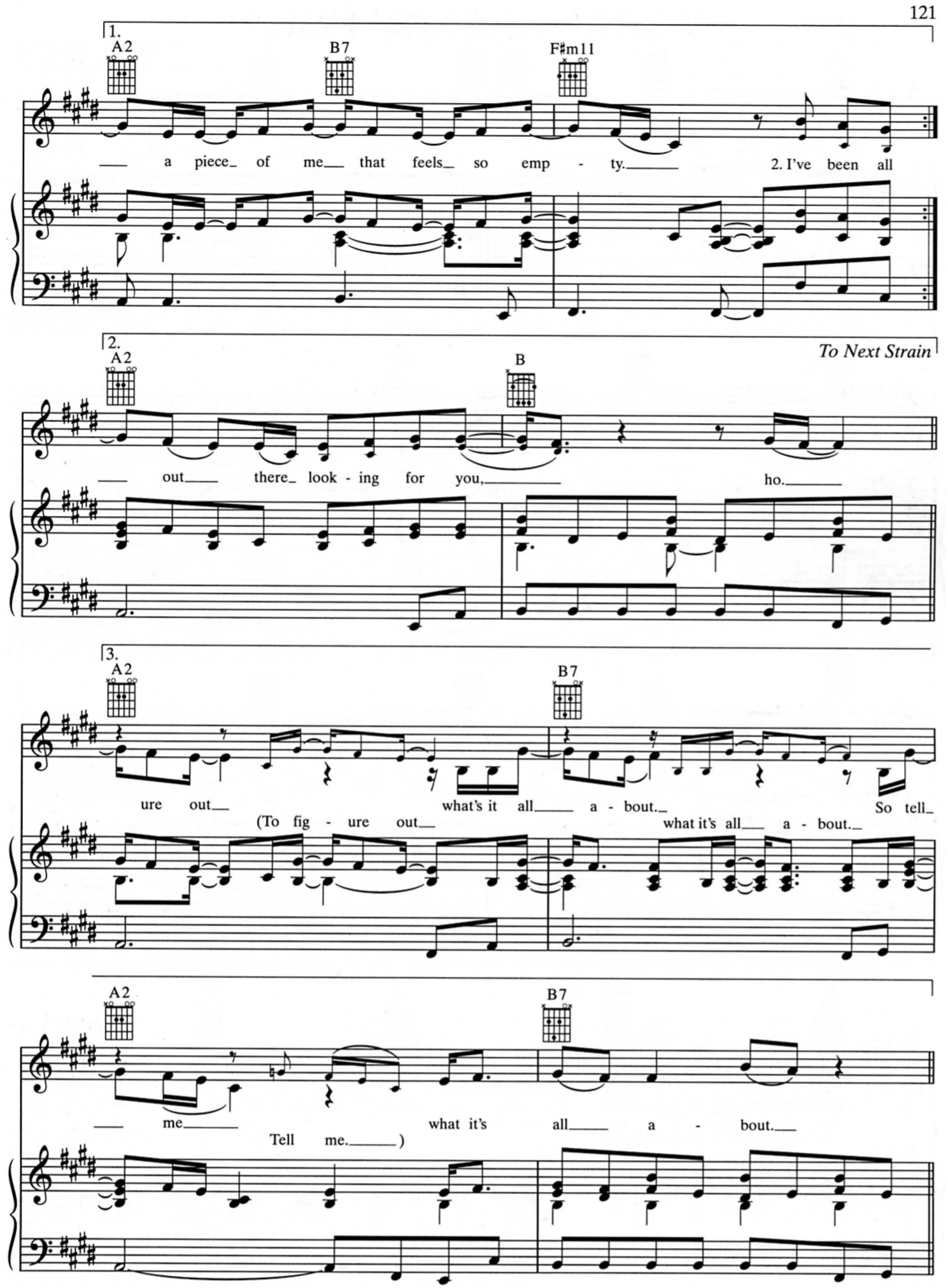
1.
A2
B7
F♯m11
a piece of me that feels so emp - ty.
2. I've been all
2.
A2
B
To Next Strain
out there look - ing for you,
ho.
3.
A2
B7
ure out what's it all a - bout.
So tell
(To fig - ure out what it's all a - bout.
A2
B7
me what it's all a - bout.
Tell me.)

Chorus:

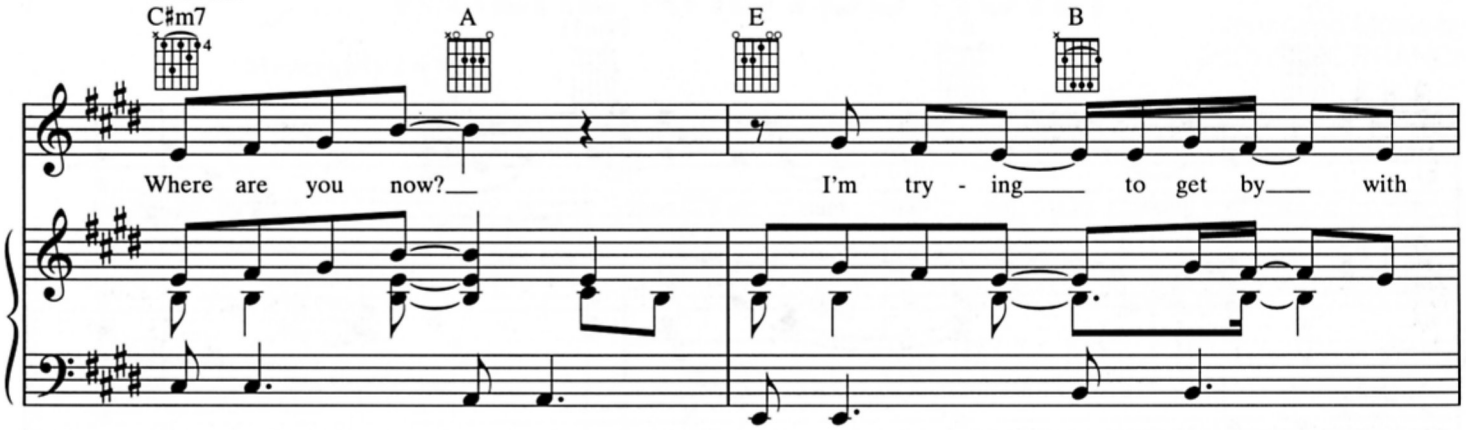
C♯m7
A
E
B
Where are you now?
I'm try - ing to get by with

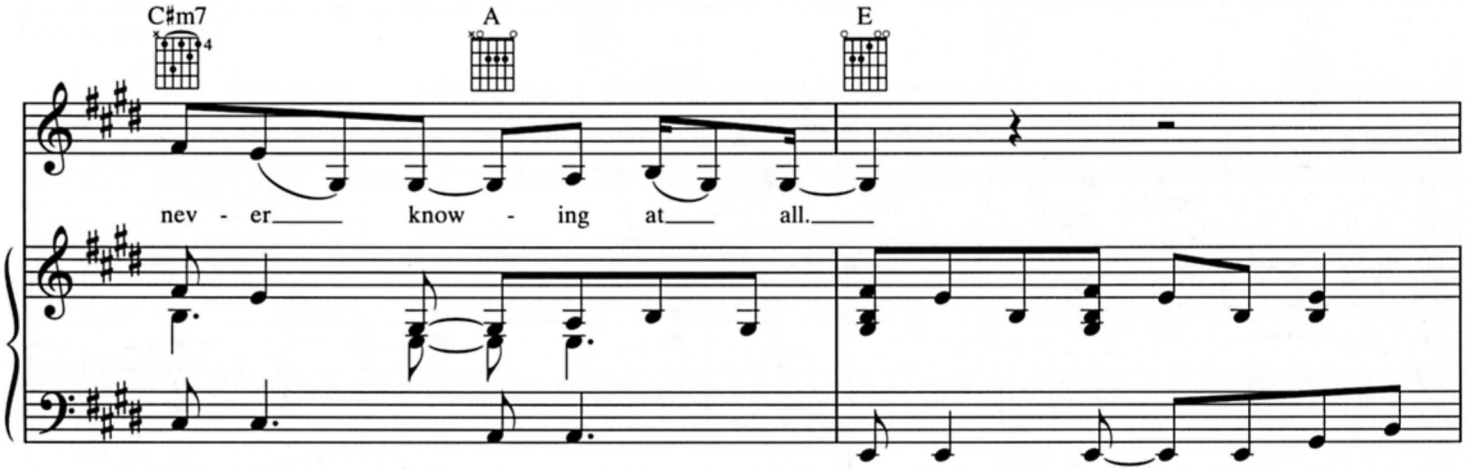
C♯m7
A
E
nev - er know - ing at all.

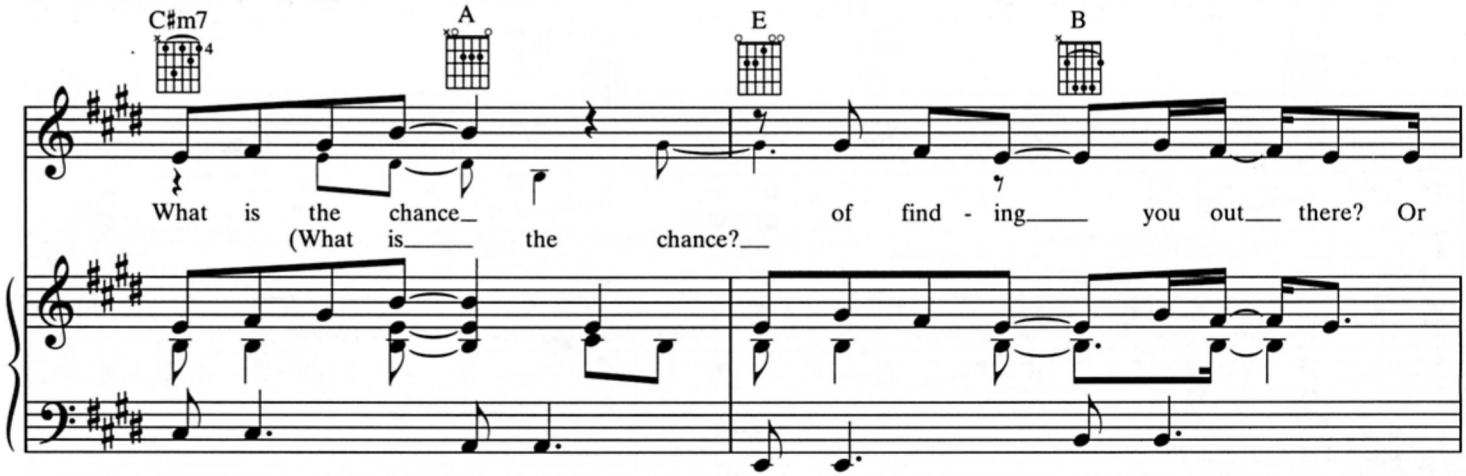
C♯m7
A
E
B
What is the chance
of find - ing you out there? Or
(What is the chance?

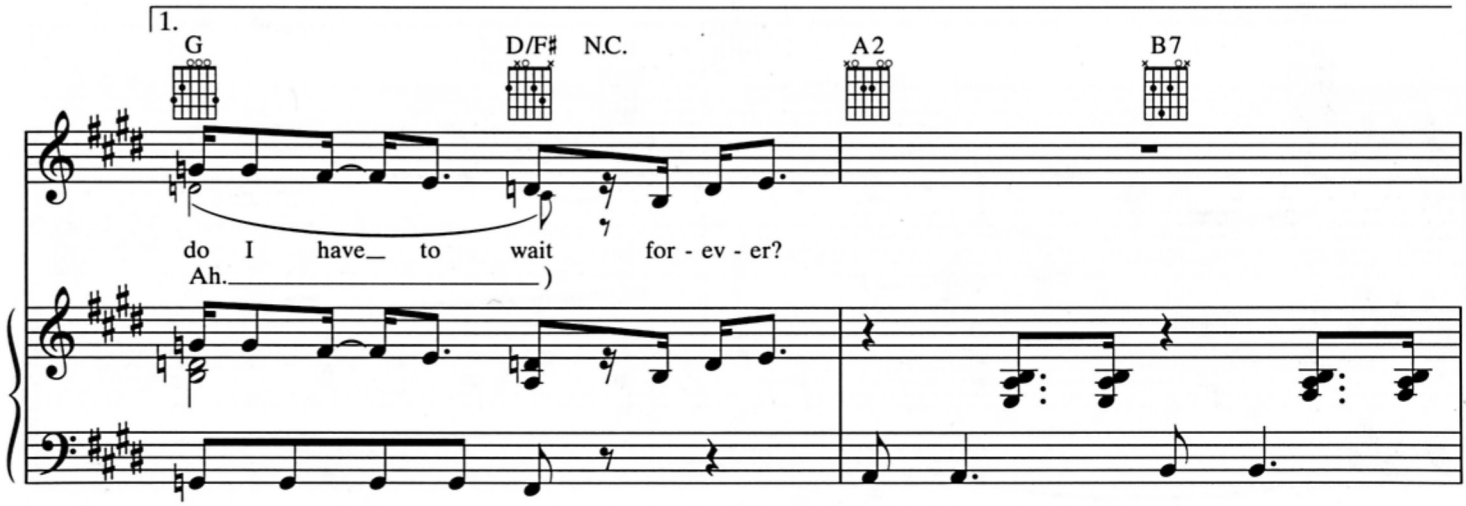
1.
G
D/F♯
N.C.
A2
B7
do I have to wait for - ev - er?
Ah.)

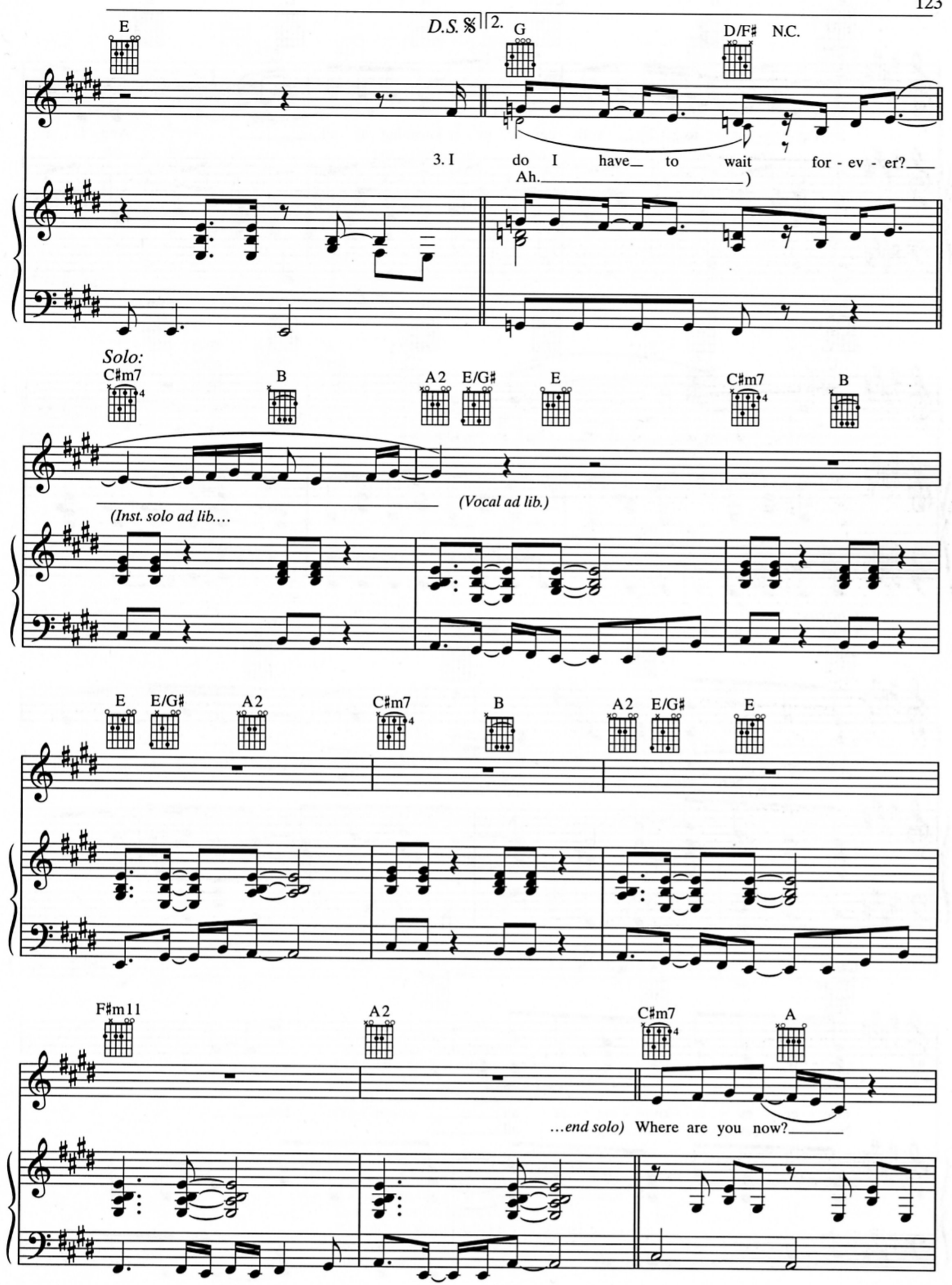
E
D.S. 𝄋
2.
G
D/F♯
N.C.
3. I do I have to wait for - ev - er?
Ah.
)
Solo:
C♯m7
B
A2
E/G♯
E
C♯m7
B
(Inst. solo ad lib....
(Vocal ad lib.)
E
E/G♯
A2
C♯m7
B
A2
E/G♯
E
F♯m11
A2
C♯m7
A
...end solo)
Where are you now?

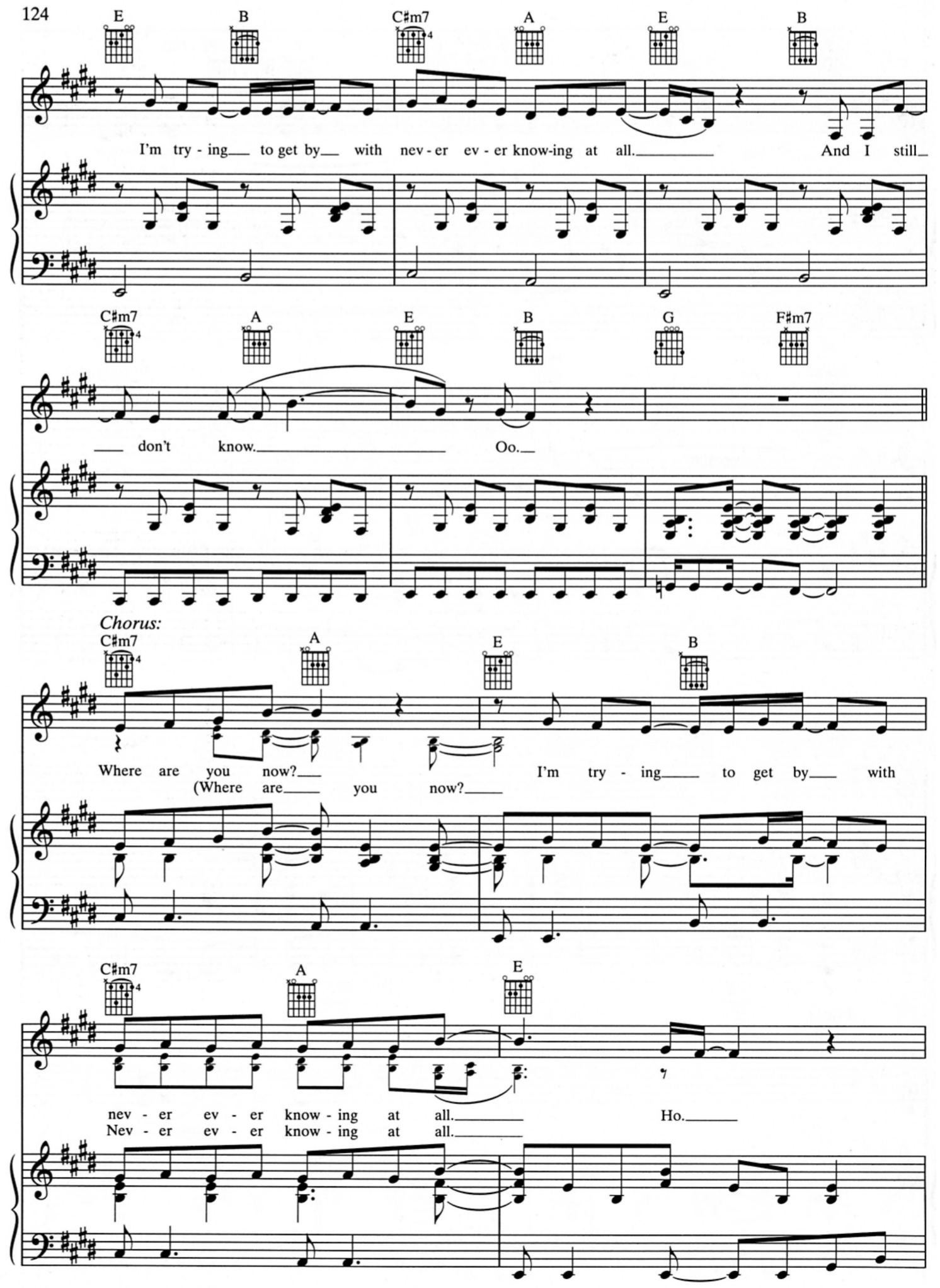
E B C#m7 A E B
I'm try - ing to get by with nev - er ev - er know-ing at all. And I still
C#m7 A E B G F#m7
don't know. Oo.
Chorus:
C#m7 A E B
Where are you now? I'm try - ing to get by with
(Where are you now?
C#m7 A E
nev - er ev - er know - ing at all. Ho.
Nev - er ev - er know - ing at all.

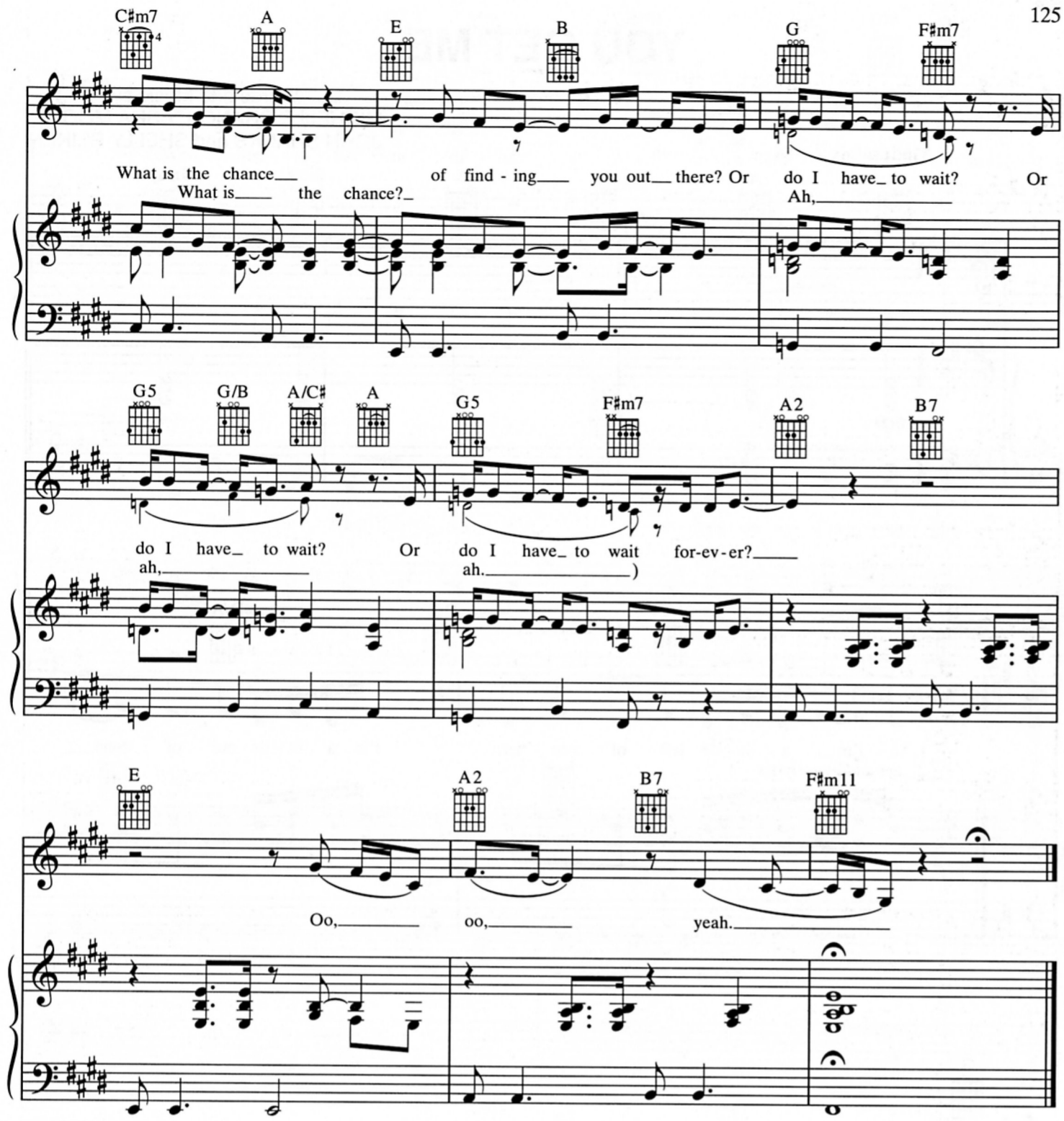

Verse 2:
I've been all over the world.
I've seen a million different places.
But, through the crowds and all the faces,
I'm still out there looking for you.
(To Chorus:)

Verse 3:
I write about the things I'll never know,
And I can't find a moment just to slow down.
It makes me think I'll never have the chance
To figure out (to figure out)
What it's all about (what it's all about).
So, tell me what it's all about.
(To Chorus:)